

A LOCATION PLAT OF PARTS OF AN EXISTING HIGHWAY EASEMENT AND PARTS OF THE MIAMI & ERIE CANAL RIGHT OF WAY, AS SITUATED IN THE NORTHEAST QUARTER OF SECTION 13, TOWN 5 NORTH, RANGE 6 EAST, CITY OF NAPOLEON, HENRY COUNTY, OHIO

NOTE
Highway easement acquired by the State of Ohio from Napoleon Holding Co., Jan 1935. Vol 125. Pg 379.

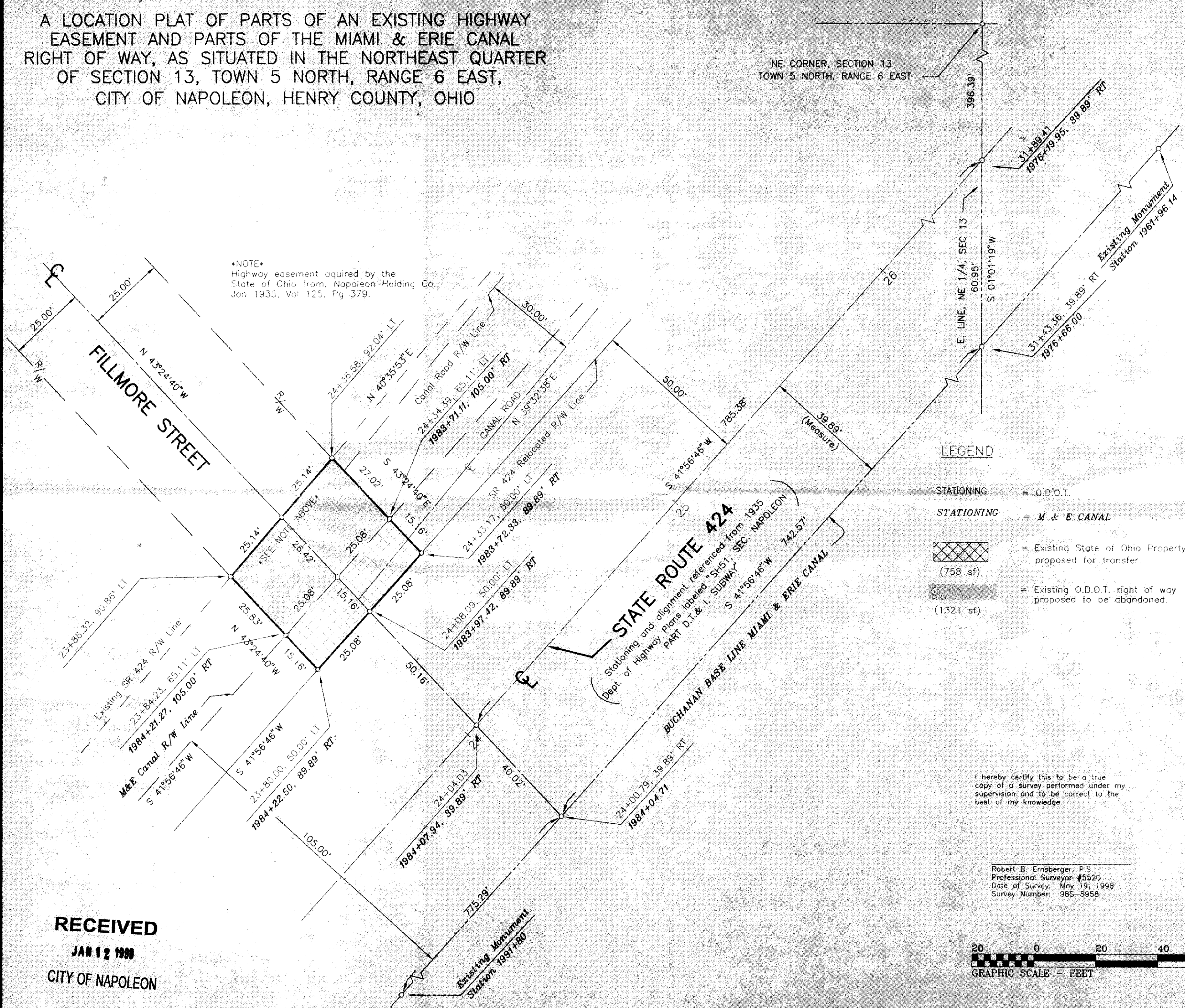

NE CORNER, SECTION 13
TOWN 5 NORTH, RANGE 6 EAST

LEGEND

- STATIONING = O.D.O.T.
- STATIONING = M & E CANAL
- = Existing State of Ohio Property proposed for transfer. (758 sf)
- = Existing O.D.O.T. right of way proposed to be abandoned. (1321 sf)

I hereby certify this to be a true copy of a survey performed under my supervision and to be correct to the best of my knowledge.

Robert B. Ernsberger, P.S.
Professional Surveyor #5520
Date of Survey: May 19, 1998
Survey Number: 98S-8958

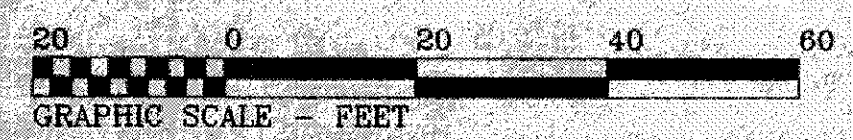

DRAWING REVISIONS	
DATE	DESCRIPTION
1-2-99	BY: RAN
	DATE: 23-00-98 RT

J. C. ANDRUS & ASSOCIATES, INC.
ENGINEERS - SURVEYORS - PLANNERS
445 10TH STREET TOLEDO, OHIO 43624
(419) 248-3737 (800) 669-5315 FAX (419) 248-1099

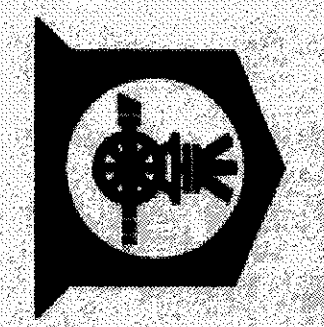

DRAWN BY:	RAN
PLOT DATE:	5/20/98
DWG NAME:	98S8958-1
JOB NUMBER:	98S-8958

RECEIVED
JAN 12 1999
CITY OF NAPOLEON

A LOCATION PLAT OF PARTS OF AN EXISTING HIGHWAY EASEMENT AND PARTS OF THE MIAMI & ERIE CANAL RIGHT OF WAY, AS SITUATED IN THE NORTHEAST QUARTER OF SECTION 13, TOWN 5 NORTH, RANGE 6 EAST, AND THE NORTHWEST QUARTER OF SECTION 18, TOWN 5 NORTH, RANGE 7 EAST, CITY OF NAPOLEON, HENRY COUNTY, OHIO

LEGEND

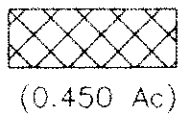
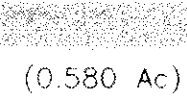
- STATIONING = O.D.O.T.
- STATIONING = M & E CANAL
-  = Existing State of Ohio Property proposed for transfer. (0.450 Ac)
-  = Existing O.D.O.T. right of way proposed to be abandoned. (0.580 Ac)

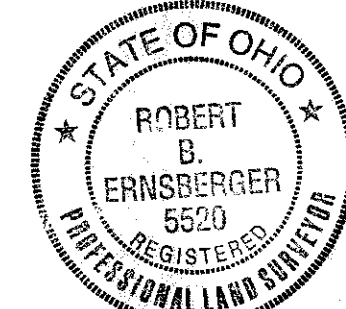
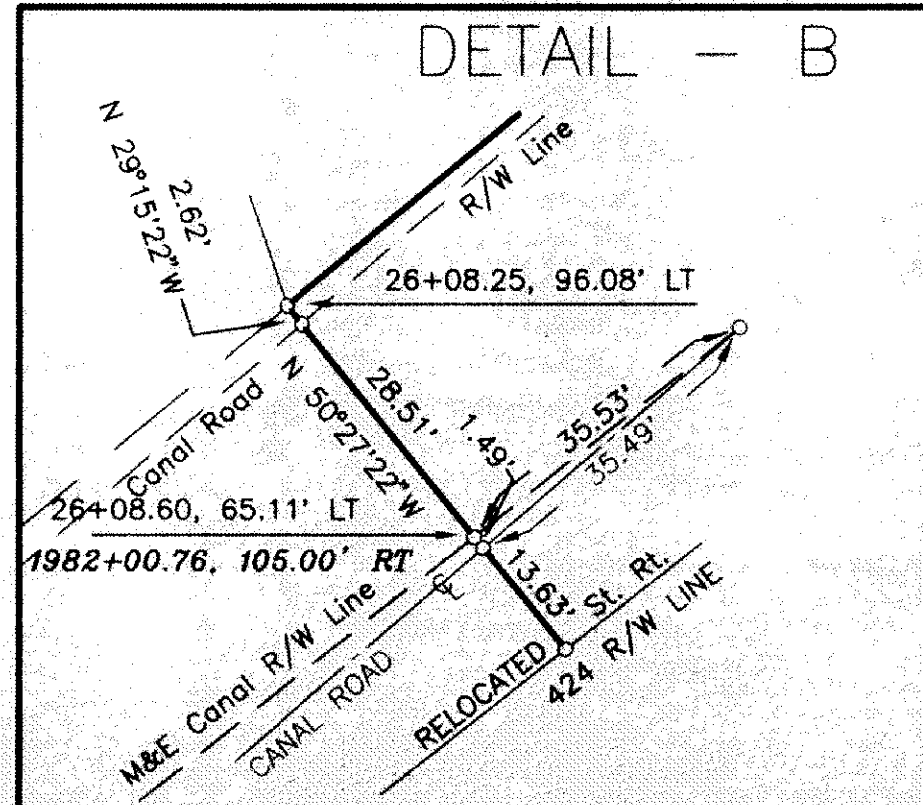
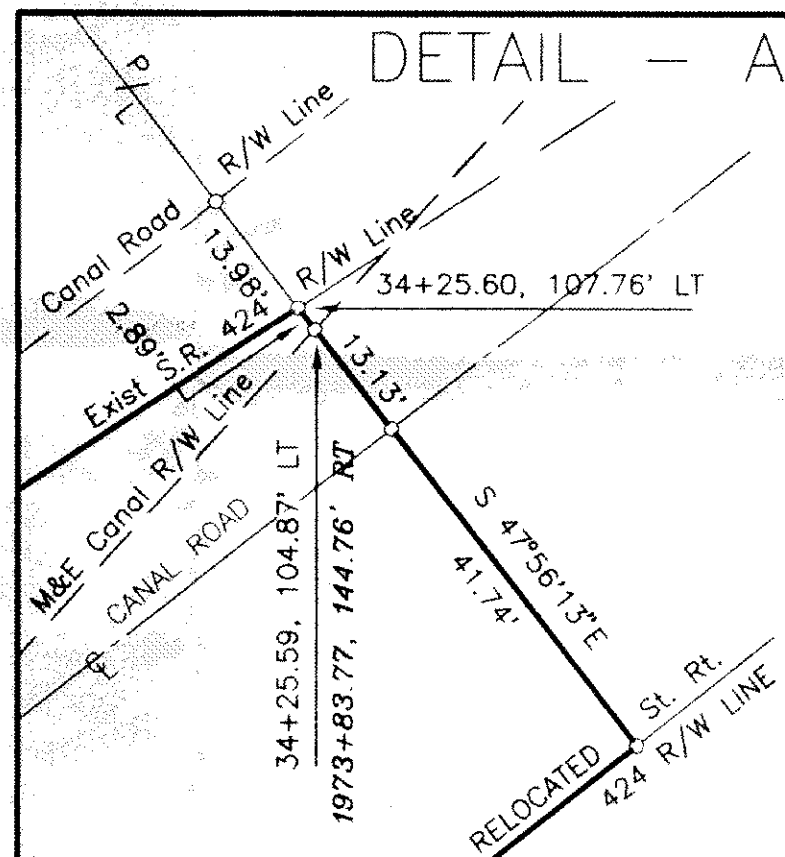
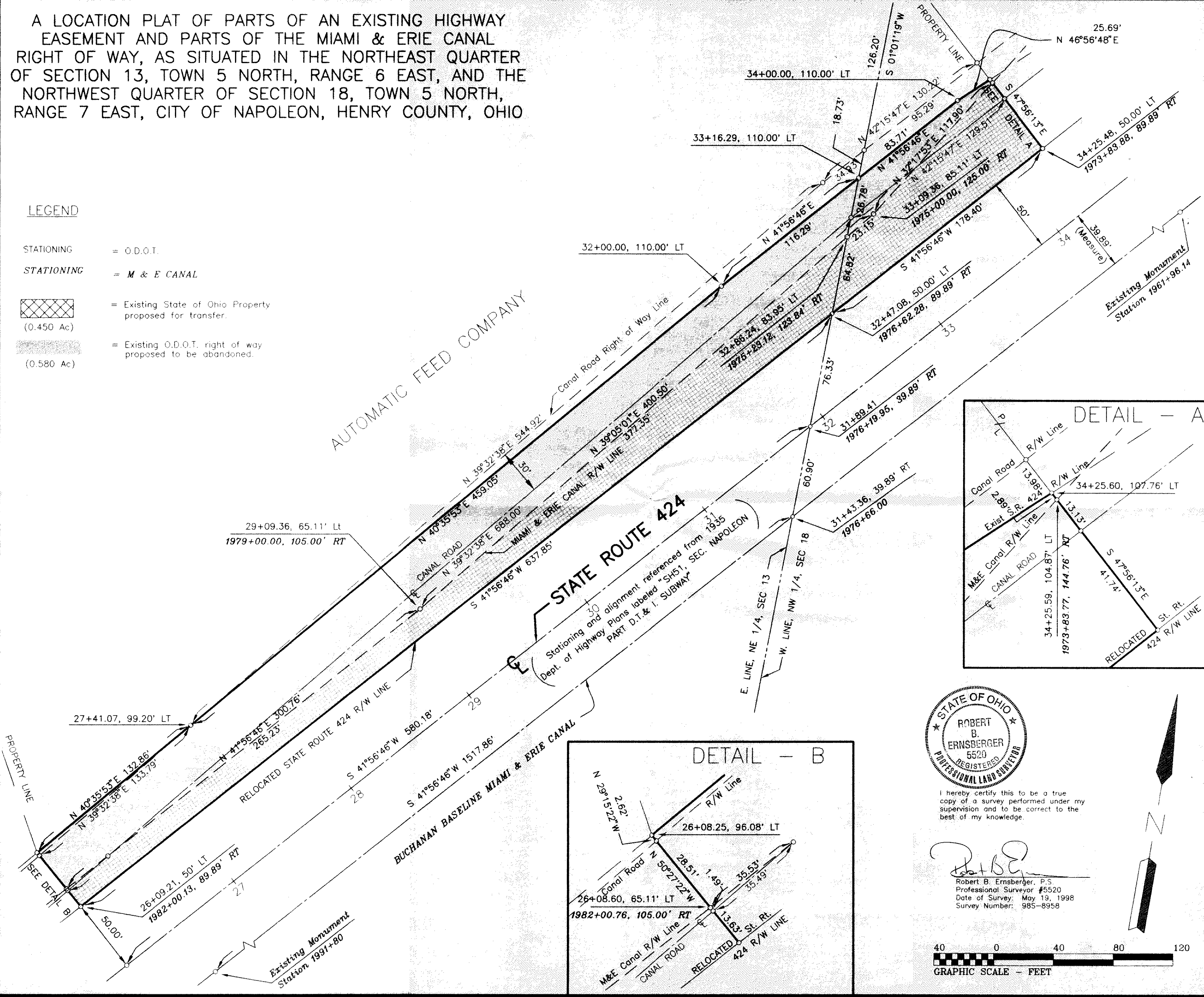

I hereby certify this to be a true copy of a survey performed under my supervision and to be correct to the best of my knowledge.

Robert B. Ernberger
 Robert B. Ernberger, P.S.
 Professional Surveyor #5520
 Date of Survey: May 19, 1998
 Survey Number: 985-8958

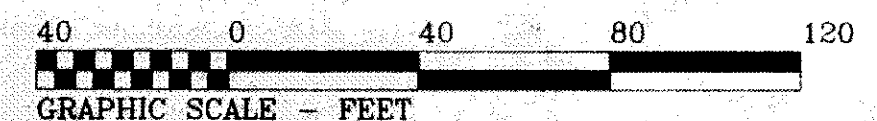

DRAWING REVISIONS	
DATE	DESCRIPTION
1-9-98	119.90' to 117.90'

J. C. ANDRUS & ASSOCIATES, INC.
 ENGINEERS - SURVEYORS - PLANNERS
 445 10TH STREET TOLEDO, OHIO 43624
 (419) 248-3737 (800) 669-5315 FAX (419) 248-1099



DRAWN BY:	RAN
PLOT DATE:	5/20/98
DWG NAME:	98S8958-2
JOB NUMBER:	98S-8958